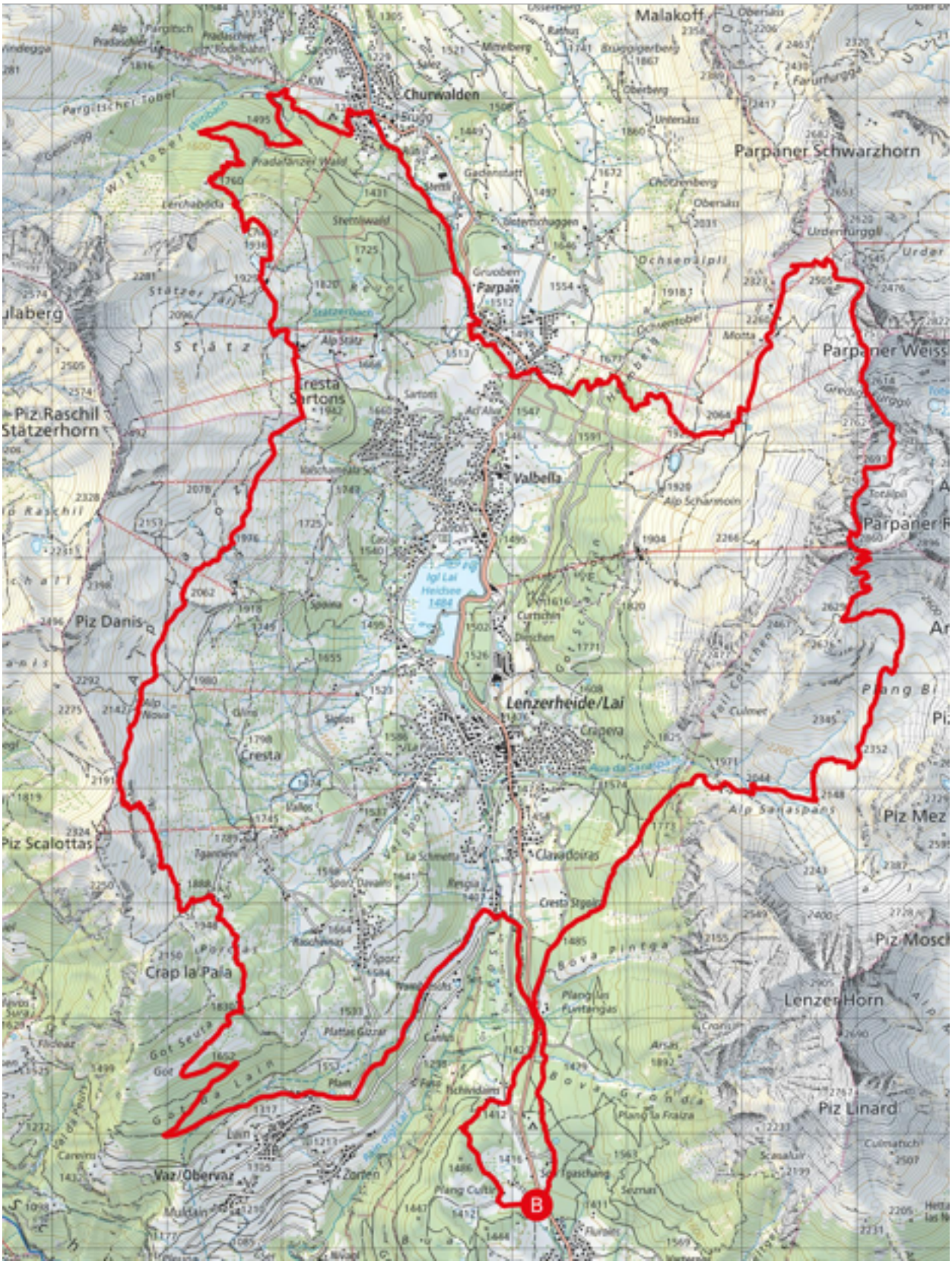
Malakoff
Churwalden
Parpaner Schwarzhorn
Parpan
Parpaner Weiss
Valbella
Lenzerheide/Lai
Piz Raschil
Stätzerhorn
Piz Danis
Piz Scalottas
Crap la Pala
Piz Mez
Piz Mosch
Lenzer Horn
Piz Linard
Vaz/Obervaz
B